One love

(Piano)
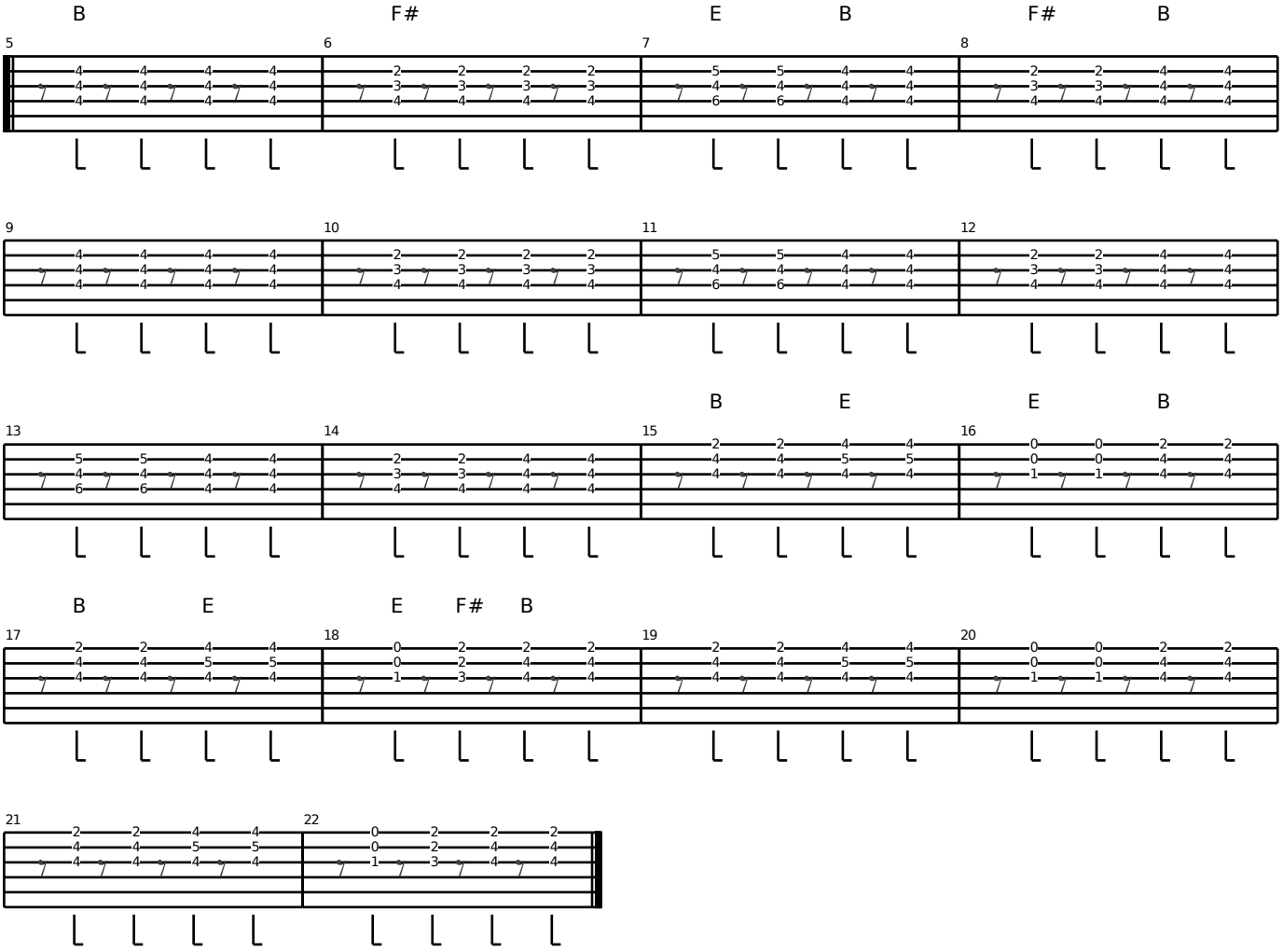
Bob Marley